

Study in Japan

Presentations to introduce graduate lectures and research at Japanese universities as well as tips for studying in Japan.

MONDAY

DATE

March 18th
2019

TIME

9:00-12:00 a.m.

VENUE

**Room 801, Chaloe Rajakumari 60 Building,
Chulalongkorn University**

- Google map link *<https://goo.gl/maps/FovHXZ3ZE2v>



SEMINAR1

Cell shape: When cell changes its shape, what's going on inside?

Lecturer: Prof. Kohji TAKEI

Graduate School of Medicine,
Dentistry and Pharmaceutical Sciences,
Okayama University

SEMINAR2

**Study of Intangible Cultural Heritages:
Case of Aenokoto Ritual in Japan**

Lecturer: Prof. Yoichi NISHIMOTO

Institute of Human and Social Sciences,
Kanazawa University

Admission FREE, snack box provided (limited number)

Register here



SEMINAR 1

Cell shape: When cell changes its shape, what's going on inside?



Lecturer:
Prof. Kohji TAKEI

Graduate School of Medicine,
Dentistry and Pharmaceutical Sciences,
Okayama University

Dr. Takei was appointed in 1999 as the professor of Department of Biochemistry at Okayama University Medical School. He received Ph.D. in Pathology in 1989 from Tokyo Dental Collage, and expanded his expertise in Cell Biology as Postdoctoral Associate, and then as Associate Research Scientist at Yale University School of Medicine. His contribution includes elucidation of molecular mechanisms of membrane traffic in the cell.

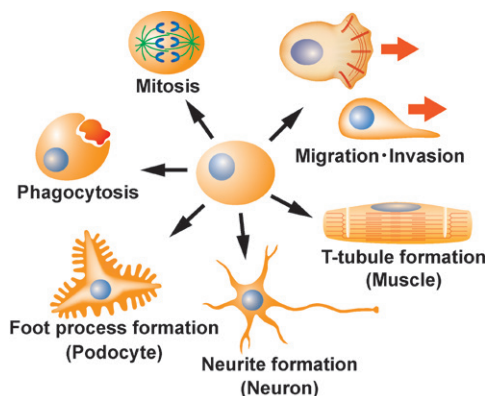

SEMINAR 2

Study of Intangible Cultural Heritages: Case of Aenokoto Ritual in Japan



Lecturer:
Prof. Yoichi NISHIMOTO

Institute of Human and Social Sciences,
Kanazawa University

Professor Dr. Yoichi Nishimoto is currently working at the School of Humanities, Kanazawa University, Japan. He graduated from Chiang Mai University (MA in Social Development) and from Tokyo University (PhD in cultural anthropology). He specializes in cultural anthropology and has conducted fieldwork with Lahu people, a highland-dwelling ethnic minority, in the area from northern Thailand and Yunnan, China.

Besides, he studies Thai Buddhist practices and Japanese society from the viewpoint of comparative research.



Photo by Noto-cho Education Committee

TIMETABLE

- | | | | |
|----------------|---|-----------------|------------------|
| ● 8:30 | Doors Open, Registration | ● 10:00 - 10:50 | Seminar 1 |
| ● 9:00 | Opening Remarks | ● 10:50 - 11:00 | Coffee Break |
| ● 9:10 - 10:00 | Graduates share their experiences studying in Japan | ● 11:00 - 11:50 | Seminar 2 |
| | | ● 11:50 - 12:00 | Closing Remarks |

CONSULTATION BOOTHS FOR STUDY IN JAPAN (open 9:00-12:00 at Foyer area)

Private Consultation Booths of Chiba University, Niigata University, Kanazawa University, Okayama University, Nagasaki University, Kumamoto University, and The Japan Foundation, Bangkok.

CONTACT

Office of the AUN Secretariat

Tel: +66 2 215 3640 ext 102
Email: aun.pasita@gmail.com

Center for Global Partnerships and Education, Okayama University

Tel: +81-86-251-7047 (English ONLY)
Email: kokusai@adm.okayama-u.ac.jp (English ONLY)

**Seminar
Register
here**

